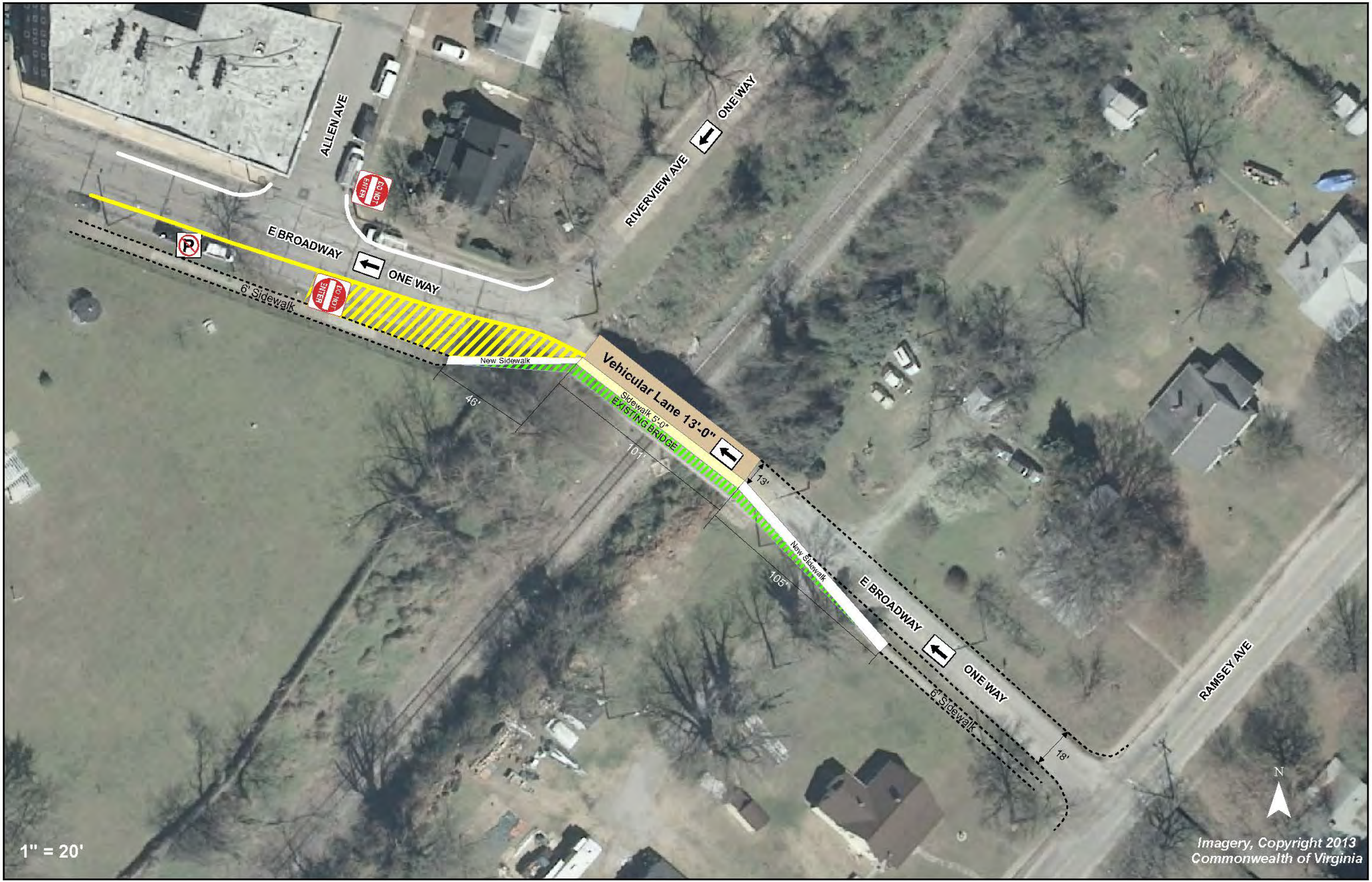
ALLEN AVE
ENTER
DO NOT
E BROADWAY
ONE WAY
6' Sidewalk
RIVERVIEW AVE
ONE WAY
New Sidewalk
Vehicular Lane 13'-0"
Sidewalk 5'-0"
EXISTING BRIDGE
46'
101'
13'
105'
New Sidewalk
E BROADWAY
ONE WAY
6' Sidewalk
18'
RAMSEY AVE
N
1" = 20'
Imagery, Copyright 2013
Commonwealth of Virginia